

The Viewfirth Project

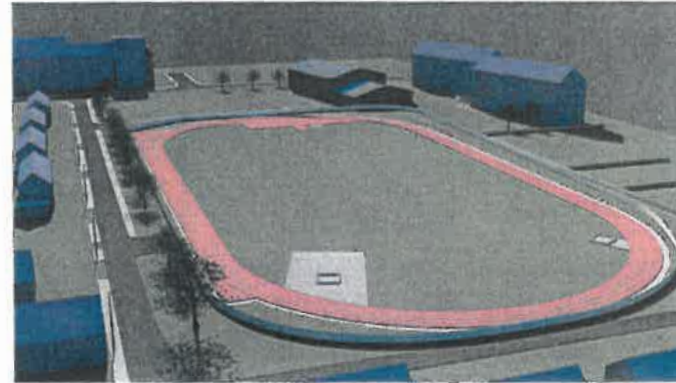

The Viewfirth Project



- 4-Lane Running track including lighting
- Changing Facilities
- 4 Badminton Court Sized Sports Hall

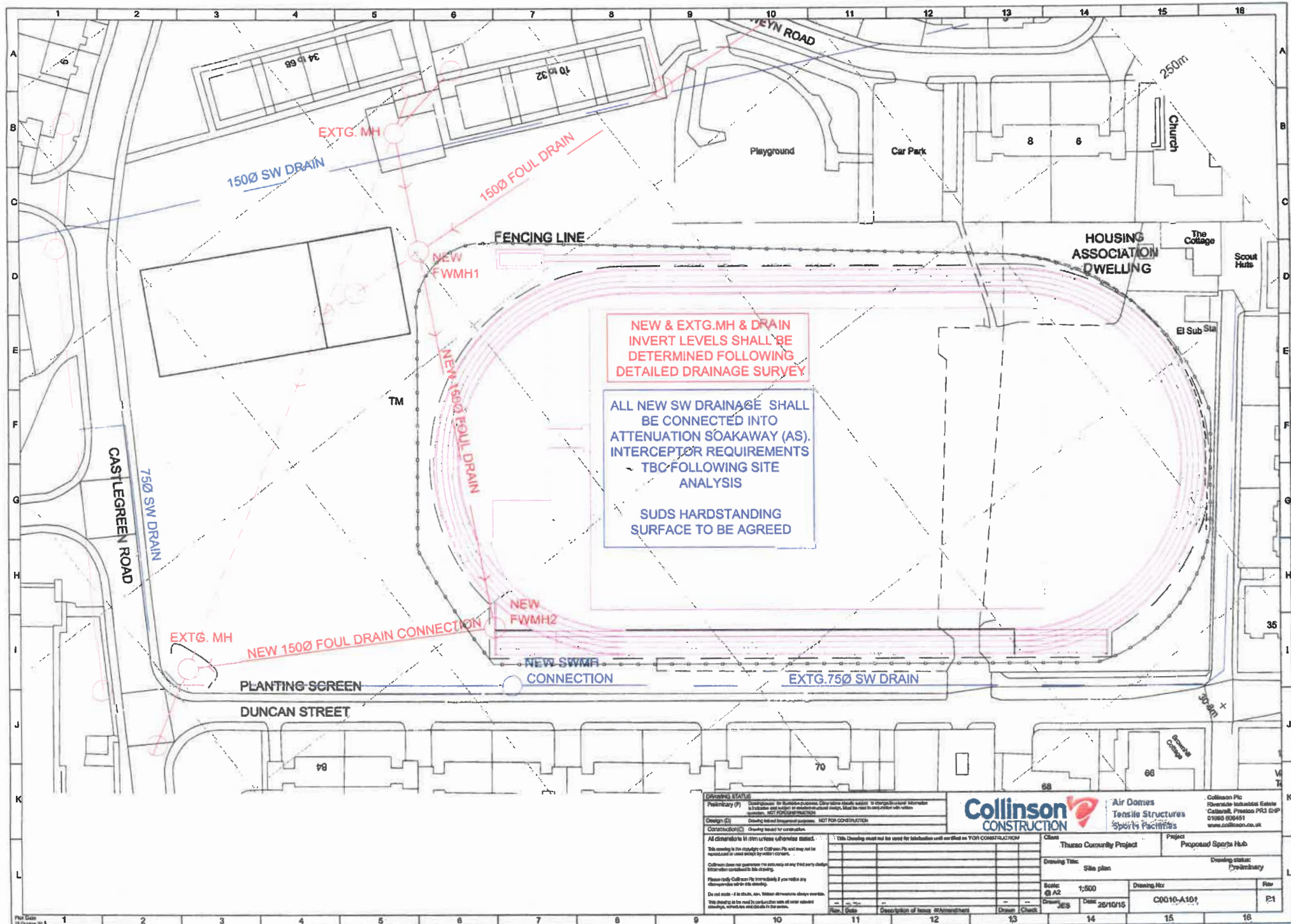

NEW & EXTG. MH & DRAIN
INVERT LEVELS SHALL BE
DETERMINED FOLLOWING
DETAILED DRAINAGE SURVEY

ALL NEW SW DRAINAGE SHALL
BE CONNECTED INTO
ATTENUATION SOAKAWAY (AS).
INTERCEPTOR REQUIREMENTS
TBC FOLLOWING SITE
ANALYSIS

SUDS HARDSTANDING
SURFACE TO BE AGREED

Plan	Date	Description of Issue or Amendment	Drawn	Checked

Collinson CONSTRUCTION

Air Domes Tensile Structures Sports Facilities

Tharso Community Project

Proposed Sports Hub

Collinson Plc
Riverside Industrial Estate
Culverhill, Preston PR3 6JF
01980 09451
www.collinson.co.uk

Client: Tharso Community Project
Project: Proposed Sports Hub
Drawing Title: Site plan
Drawing Status: Preliminary
Scale: @ A2 1:500
Drawing No: C0010-A101
Date: 26/10/15
Rev: P1

